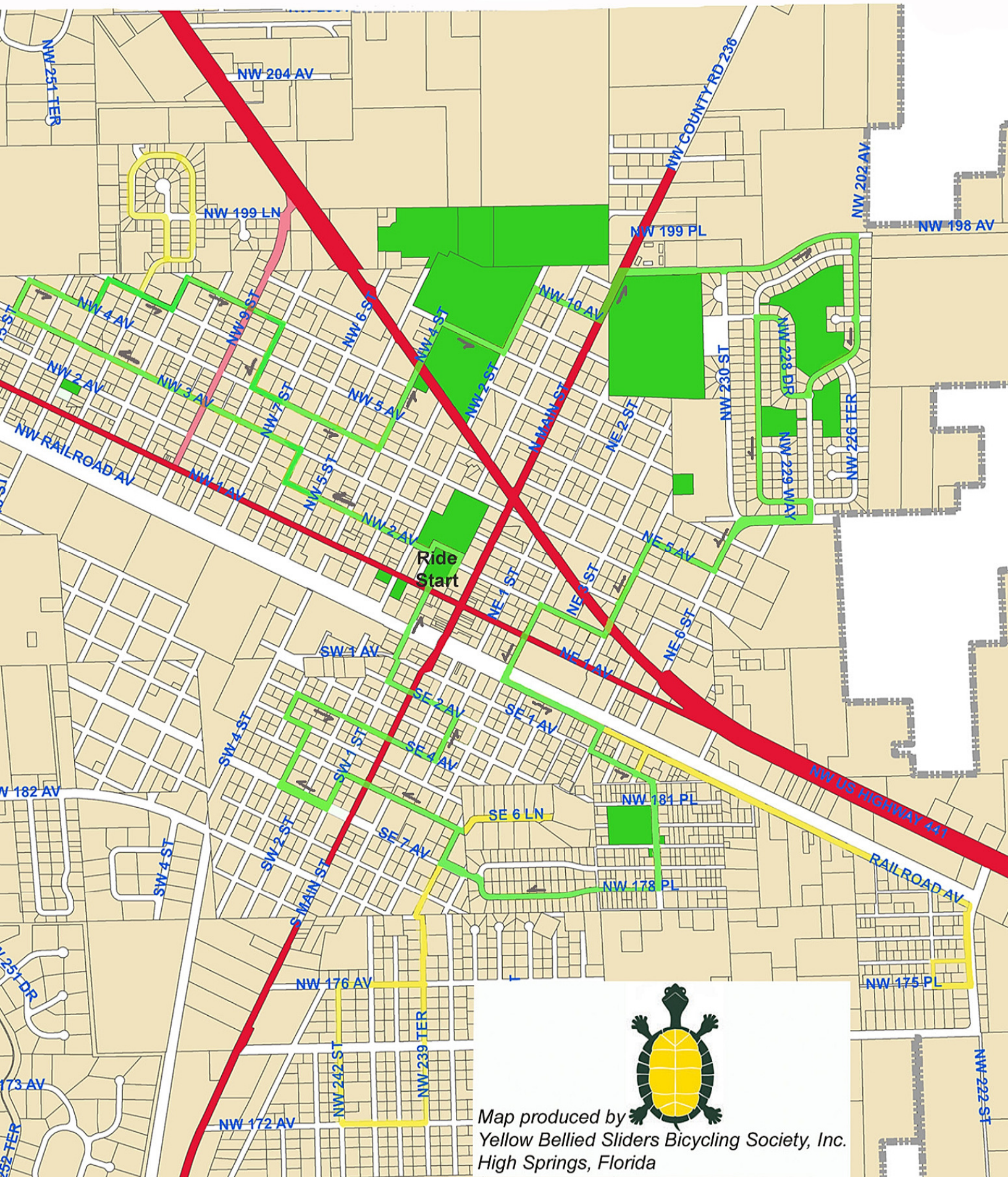High Springs 'Round Town
Bicycle Route